

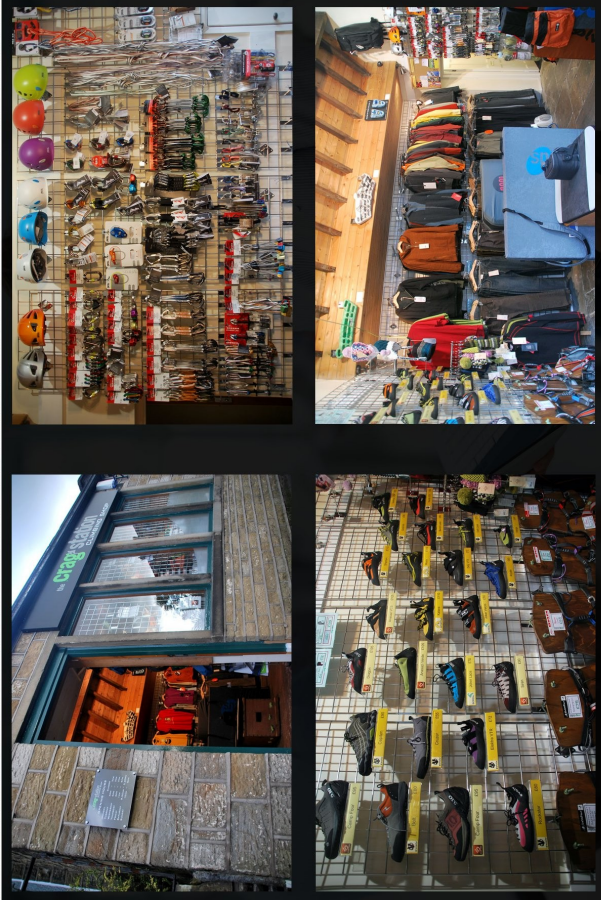

WEB: [www.thecragstation.co.uk](http://www.thecragstation.co.uk)  
FB: [www.facebook.com/thecragstation](https://www.facebook.com/thecragstation)  
TEL: 07880 197 721

Kinders Lane, off Chew Valley Rd, Greenfield, Saddleworth, OL3 7BW



*The best range of rock shoes, bouldering gear, rock hardware and cragging clothing that you will be able to find between Manchester and Leeds.....*

Keep a watch out on the website and follow us on Facebook for news of our weekly deals, lectures, events etc



## Honley Old Wood

Honley Old Wood consists of a small quarry, a few edges and a rather good slab. The quarry and edges have a number of low grade boulder problems and do not see much traffic, most problems could do with a good clean.

The slab would hold it's own in any bouldering venue and has an easy problem and the classic Paul's Peach, well worth a visit to tick.





## ACCESS

From the centre of Honley village go up Scotgate then left onto Hassocks Lane. Park at the end by the gate and walk through the wood on your right keeping the fench on your left until the path drops down steeply to the bottom of the wood. Keep going for about 50m then head left through the trees to arrive at the quarry.

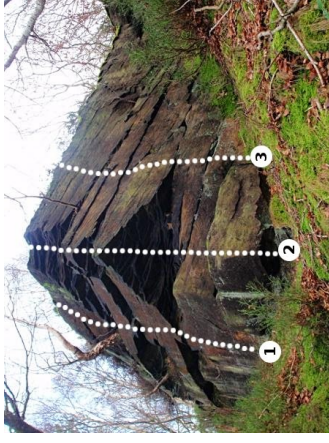
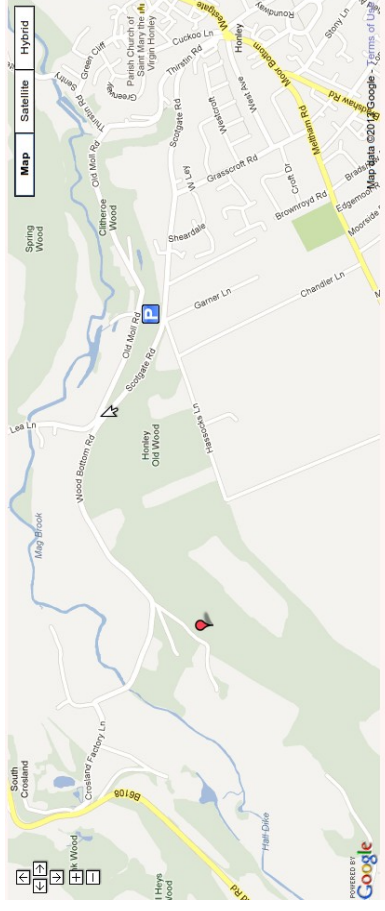

## Sector A - Honley Old Wood Quarry

- 1) **Font 3** Climb the broken wall, keeping to the right of the tree further up
- 2) **Font 3** Up the arete direct
- 3) **Font 3** Climb the side wall again keeping a tree on the left

- 4) **Font 4** From a sitting start crimp your way up the centre of the wall



- 5) **Font 3** Climb up the ledges
- 6) **Font 3** Climb the arete on its right.



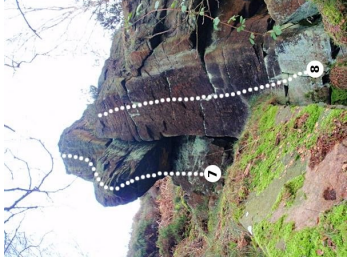

**Sector B - Honley Old Wood  
Edge - 30m to the right of the  
quarry**

- 7) **Font 4** Mantle the obvious nose, watch out for the bad landing  
8) **Font 3** Up the centre of the wall

- 11) **Font 3** Climb the arete



- 9) **Font 3** Make your way up the slabby arete

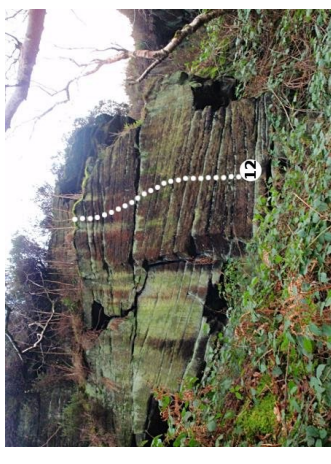

- 12) **Font 3** Make your way up the dirty wall without using the ledges



- 10) **Font 5** From a sitting start at the centre of the overhang use the crack to access the upper arete



- 13) **Font 6a** Sit start in the cave moving up to the hole and then escape left  
14) **Font 5+** Sit start again but move up to the ledge and then escape right



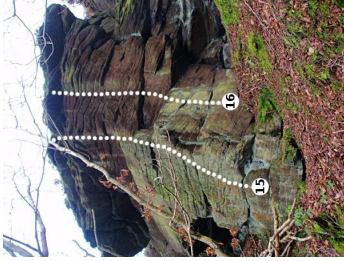

- 15) **Font 4** The easy slabby wall, either top out through the undergrowth or escape right along the ledge
- 16) **Font 3** Another slabby wall

- 17) **Various Font 4 to Font 6a**  
There a plenty of options for traversing the cave of varying difficulty.

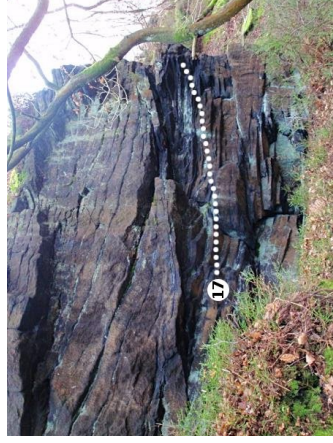

KirkleesClimbing  
Bouldering Guides

<http://www.kirkleesclimbing.co.uk>

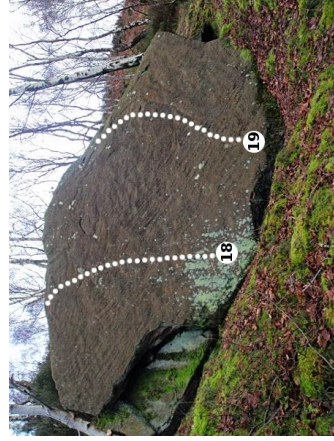

- Sector C - The Hidden Slab - 200m right and downhill from the previous problems**
- 18) **TENTATIVE STEPS - Font 4**  
The first problem on the good slab goes up the middle then left near the top
- 19) **PAUL'S PEACH - Font 6b+**  
Boldy climb the slab to the question mark flake then make the top via the dish. Worthwhile